

REFERENCES
SURVEY RECORDED
VOL.4V, PG. 228

PLAT and SURVEY
for
DON MOCHERMAN

LOCATION
LOT 45 FIRST ADD.
VILLAGE of MONTEPELIER
WILLIAMS COUNTY, OHIO

LEGEND

- ⊗ CHISELED "X" IN CONC.
WALK FOUND
- IRON PIPE FOUND
- IRON PIN SET
- m MEASURED
- r RECORDED

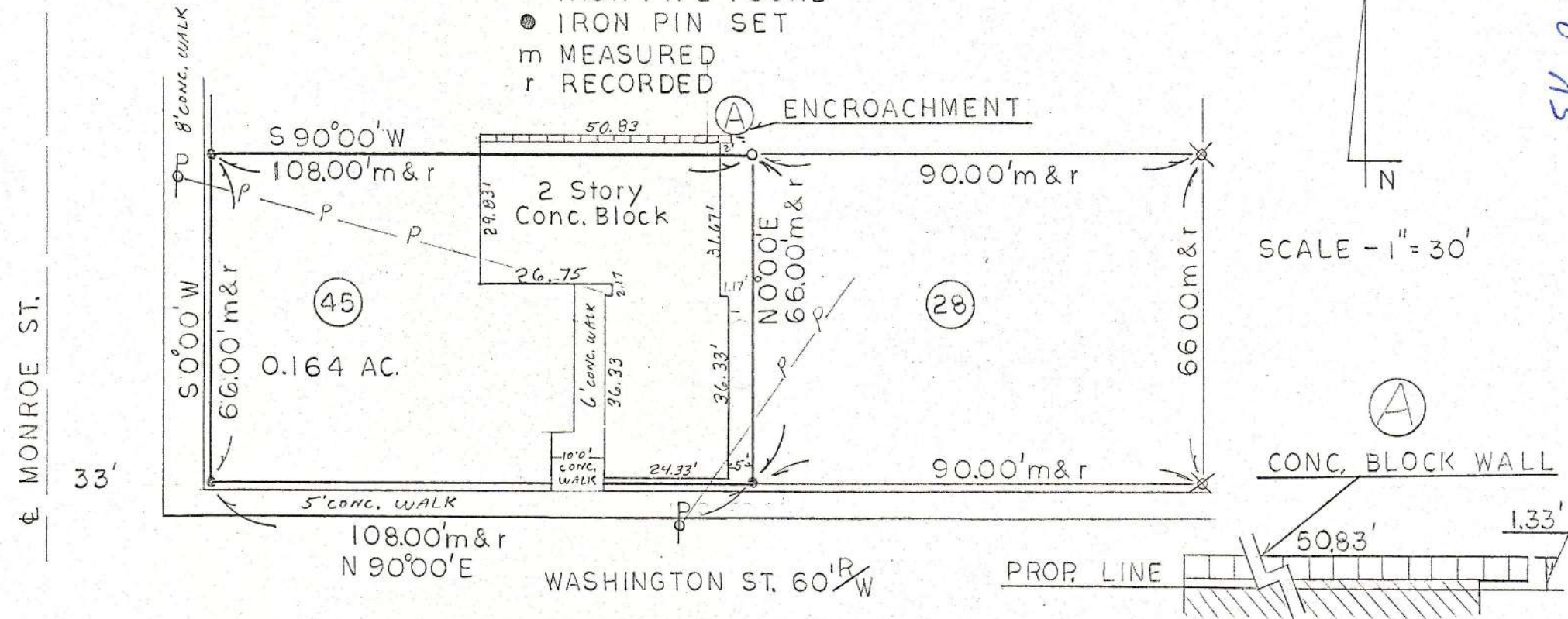

I HEREBY CERTIFY THAT THIS PLAT REPRESENTS A SURVEY OF PREMISES
AND THE ABOVE PLAT IS AN ACCURATE REPRESENTATION OF THE SAME
AND IS, THEREFORE, CORRECT. ALL DIMENSIONS ARE IN FEET AND DECIMAL
PARTS THEREOF. THIS SURVEY HAS BEEN RECORDED IN THE WILLIAMS
COUNTY RECORD OF SURVEYS OFFICE OF THE WILLIAMS COUNTY ENGINEER
BRYAN, OHIO.

REGISTERED SURVEYOR Louis Byersmith NO. 4473 DATE Oct. 17, 1978

SV-189

SV p 189